ROK MARSH

Flat 2, 76 Victoria Road North

, Southsea, PO5 1QA

Asking price £130,000

Modern & Stylish Throughout | Central Southsea Location | Close to Fratton Station & Local Bus Routes | Easy Reach of Seafront, Gunwharf & City Centre | Local Restaurants, Shops & Bars a walk away | Characteristic & Charming | Good Returns for Investors | Perfect for First Time Buyers | **No Chain Option**

- 1 Bedroom Flat
- Modern & Stylish Throughout
- Central Southsea Location
- Close to Fratton Station & Local Bus Routes
- Easy Reach of Seafront, Gunwharf & City Centre
- Local Restaurants, Shops & Bars a walk away
- Characteristic & Charming
- Good Returns for Investors
- Perfect for First Time Buyers
- **No Chain Option**

Viewing

Please contact our ROK Marsh Office on 02393233267
if you wish to arrange a viewing appointment for this property or require further information.

1 1 1 D

Floor Plan

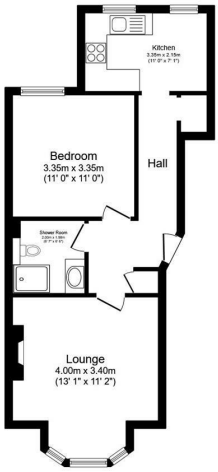

Total floor area 48.4 sq.m. (521 sq.ft.) approx

This floor plan is for illustrative purposes only. It is not drawn to scale. Any measurements, floor areas (including any total floor area), openings and orientations are approximate. No details are guaranteed, they cannot be relied upon for any purpose and do not form any part of any agreement. No liability is taken for any error, omission or misstatement. A party must rely upon its own inspection(s). Powered by www.Propertybox.io

Area Map

Energy Efficiency Graph

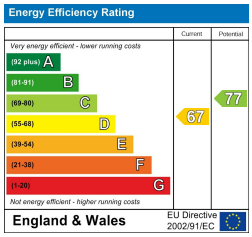

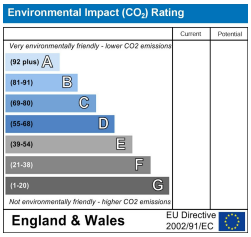

These particulars, whilst believed to be accurate are set out as a general outline only for guidance and do not constitute any part of an offer or contract. Intending purchasers should not rely on them as statements of representation of fact, but must satisfy themselves by inspection or otherwise as to their accuracy. No person in this firms employment has the authority to make or give any representation or warranty in respect of the property.

Gatcombe House Copnor Road, Portsmouth, Hampshire, PO3 5EJ
Tel: 02393233267 Email: info@rokmarsh.co.uk https://www.rokmarsh.com